House - Terraced

STOCKER GARDENS, DAGENHAM, RM9 4HL

PCM

£1,700

FEATURES

2 1 1 C

STEPS
Estate Agents

2 Bedroom House - Terraced located in Dagenham

Welcome to this charming terraced house located in the desirable area of Stocker Gardens, Dagenham. This delightful property features two well-proportioned bedrooms, making it an ideal choice for small families, couples, or individuals seeking a comfortable living space.

Upon entering, you will find a welcoming reception room that provides a perfect setting for relaxation or entertaining guests. The layout is both practical and inviting, ensuring that you feel at home from the moment you step inside. The house also boasts a well-appointed bathroom, designed for both convenience and comfort.

One of the standout features of this property is the parking space available for one car, a valuable asset in this bustling area. This ensures that you have a secure place for your vehicle, adding to the overall appeal of the home.

Situated in a friendly neighbourhood, this house offers easy access to local amenities, schools, and transport links, making it a convenient choice for everyday living. Whether you are looking to invest in your first home or seeking a rental opportunity, this property presents a wonderful chance to enjoy a comfortable lifestyle in Dagenham.

GROUND FLOOR

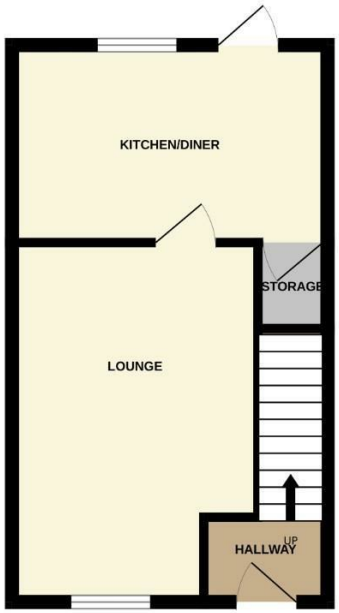

1ST FLOOR

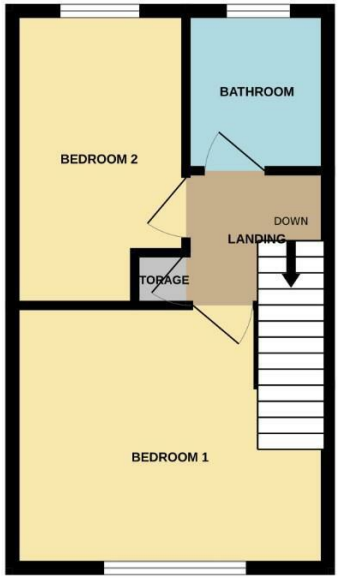

Whilst every attempt has been made to ensure the accuracy of the floorplan contained here, measurements of doors, windows, rooms and any other items are approximate and no responsibility is taken for any error, omission or mis-statement. This plan is for illustrative purposes only and should be used as such by any prospective purchaser. The services, systems and appliances shown have not been tested and no guarantee as to their operability or efficiency can be given.
Made with Metropix ©2025

Call us on

020 8593 5933

dagenham@steps.me.uk
www.steps.me.uk

Council Tax Band

C

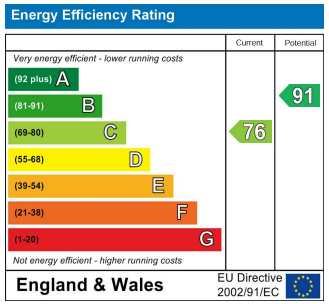

Agents Note: Whilst every care has been taken to prepare these particulars, they are for guidance purposes only. All measurements are approximate and are for general guidance purposes only and whilst every care has been taken to ensure their accuracy, they should not be relied upon and potential buyers are advised to recheck the measurements.

STEPS
Estate Agents